

*Life Together at
Christ's United
Lutheran Church*

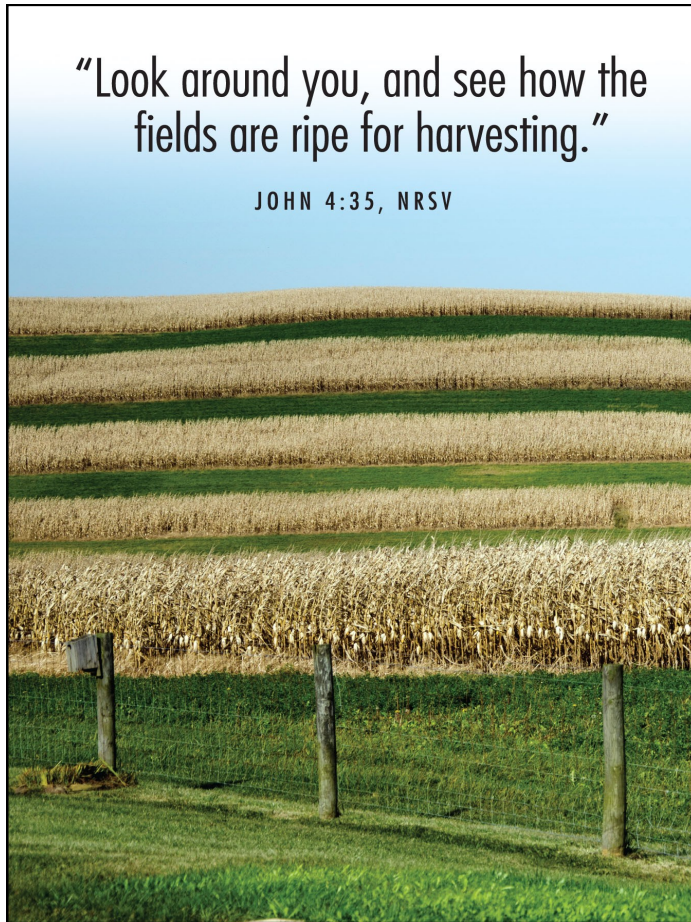

*"Look around you, and see how the
fields are ripe for harvesting."*

JOHN 4:35, NRSV



*Join us for Worship
Saturday 5:00 p.m. & Sunday 9:30 a.m.
Journey & Fellowship 10:45*





Christ's United Lutheran Church
 One God. One People. One Purpose.
 437 Airport Road, Ashland, PA 17921
 www.christsunited.org
 (570) 875-1591

Volume 3, Issue 11
November 2015

In This Issue:

Pastors Message	3-4
Council Highlights	5
Birthdays & Anniversaries	6
Youth	8-9
Budget Meeting	10
A Call to Men	11
Ministry Update	12
Calendar	14-15
Social Ministry	16-17
Prayer List	18
Who Are These People???	19
Blood Drive	20
WELCA	21
All Saint's Day	23
Time & Talents	24

The November Newsletter is sponsored in Honor of Steven Wolfgang's Birthday by the Family



Status of Accounts as of September 30

Balance in Checking Account.....\$1,009.43
 Amount needed in offerings per month to meet our 2015 Annual Budget
 of \$172,675.00 is **\$14,389.58**
September income was \$12,277.29
 Benevolence Gifts.....\$11,807.50
 (59% of our Benevolence goal of \$20,000.00 for 2015)



Pastor Kim's Message

Brothers and Sisters,

What if you could change the world? What would you do?
Feed the hungry. Cure Cancer. World peace.

The list is endless. It is a thought that we each pondered at some point in our lives: a moment of seriousness, followed by a forced laugh and a deep yearning. But that is where it ended, because deep down we each know that we could never change the world.

Or could we?

A man was walking along the beach after a severe storm. The beach was filled with starfish, thousands of them, washed ashore by the storm and helpless upon the sand. As he walked along stepping between the dying fish, he came across a young boy.

The boy was picking up the starfish, one by one, and flinging them back into the sea.

“What are you doing?”, asked the man. “I’m saving these starfish”, said the boy, without pausing from his focus. “You can’t possibly save these starfish” said the man, “there are too many of them. You can’t make a difference.”

The boy paused, and looked at the starfish in his hand. He then looked up at the man and said, “it will make a difference to this one”, and flung the starfish into the sea.

The truth is, we each do have the power to change the world –
one person at a time.

— continued on page 4



It does not require special talents, special knowledge, or special wealth: to change the world all you need, is special love. The love that grows so big inside of you that it spills out into the lives of others:

The love of God in Jesus Christ.

When the people asked when they did not respond to Jesus – no food when He was hungry, no drink when He was thirsty, no welcome, no clothing, no visit – Jesus will answer them, ‘Truly I tell you, just as you did not do it to one of the least of these, you did not do it to me.’ (Matthew 25.45).

One meal, one welcome, one gift, will change one life: yours. And once you change, you see the world in a whole new and different way. Suddenly we don’t see the overwhelming need, we see the possibility of making a difference. We no longer see our weakness, but instead see strength. We no longer feel our inability, but are driven by God’s power of endless love.

What if you could change the world?

Brothers and Sisters,

You can.

Peace,

Pastor Kim

*The following Memorial was given to Christ’s
United since the issue of the last Newsletter:*

*\$30.00 in Memory of Anna Harner by:
Connie Welker
Don & Laray Klinger*





Church Council Highlights from October:

- Last month has been an incredible month for several reasons: Financial Peace is doing well with approximately 14 people attending. Christ's United is the only place in the county offering this program. Gordon Senior Citizens have moved in and the ranks are growing. The Visioning Team is working toward understanding the value and purpose of the different generational groups. The Worship Service was designed for the World War II generation. Two of the new members have asked to be part of the Visioning Team. The First Responders had a great time and were well-received. Journey has had a fantastic response with not less than 10 kids on a Sunday. In October, 19 dogs and cats were present for the Blessing of Animals. We need to keep up with this positive momentum.
- The Live Nativity Scene meeting is on 10/15. We are looking for as many representatives from the various Ministries as possible. Keith is soliciting choirs from the community to provide the music.
- The men are handing out Pork & Sauerkraut tickets for the supper on 11/14 4-7pm.
- Kitchen freezer compressor stopped working this week. According to Antz, a new compressor with a 1- year warranty would be \$1,044 and to add 4 years it would be another \$45. A new stainless steel freezer would cost \$1,395.00 with a 5-year warranty. Jim Chappell said that LCM would be willing to split the cost with WELCA.
- The Property Committee will spearhead Blue Jean Sunday on November 15 immediately after Journey. They will come up with a list of work projects including carpet cleaning, kitchen house cleaning, and work on the church perimeter.





- 1 James Dengler
William Dillman, Jr.
Robert Nagle
Jessica Shadle
- 2 Charles Brain
- 3 Jeanette Wolfgang
- 4 Jennifer Geedey
Dean Krise
- 5 Brayden Koons
- 6 Mary Houser
- 7 Joshua Coward
John W. Wolfgang
- 8 Daylon Long
Steven Wolfgang
- 9 Amy Fegley
Jo-Ann Young
- 10 Gerry Dillman
- 11 JeanMarie Brayford
Brooke Harris
Samantha Sharp
Jordan Walter
- 12 Deanna Hepler
Connie Weinreich
- 13 Rick Walsh
- 14 Deidre Dengler
Brian Rickert
Cory Weikel, Sr.

- 16 Melody Bosco
Jack Houser
- 17 Nellie Schlorff
- 18 Oscar Troutman
- 19 Jo Conrath
Randy Lucas
- 20 Raquel Snyder
Charles Sweinhart
- 21 Breann Barker
Jean Bitting
Carol Reiner
- 23 Tracy Berner
Carl Lute
- 24 Dale Bolich
- 25 Bernie Marquardt
- 26 Suzanne Peel
- 27 Cathy Stutzman
- 28 Becky Spencer
- 29 Remington Stehr
- 30 Tammy Dengler
Rusty McAndrew



- 11/01/14 Anthony & Kelsey Kodack
- 11/14/85 Frank & Peggy Dziczek
- 11/19/11 Kenny & Jen Snyder
- 11/20/82 Bruce & Jean Bitting
- 11/30/96 John & Joan Wolfgang





Kitchen Crew Training Session

Approximately 10 people have expressed interest in learning how to operate and maintain the kitchen equipment as part of the Kitchen Crew. Jim Chappell will be demonstrating his expertise in a training session on Saturday, November 21 at 10am. Additional volunteers are still welcome. If interested, please contact Beth Andrews.

Give Electronically

Enjoy the Convenience of Electronic Giving

As Christ's United prepares for a new year, it is important to know what support we can depend on from our congregation members. By knowing what you are willing to commit financially, we are able to better plan for the future. Please consider setting up a recurring giving plan. Automating your financial commitments means your contributions will be received on a steady, uninterrupted basis.

To set up a recurring giving schedule, visit us online at www.christsunited.org, locate the Online Giving button and set up your recurring giving schedule. The first time you give, you will select a password that will enable you to log in at any time and make changes to your giving or view your complete online giving history. Or if it's easier, just scan this QR code to get started.



Youth Group News

Senior Youth –Put on your bowling shoes.

Saturday, November 21

We will attend church services at 5:00 p.m. and then make our way to the bowling alley for a night filled with fun and laughter.

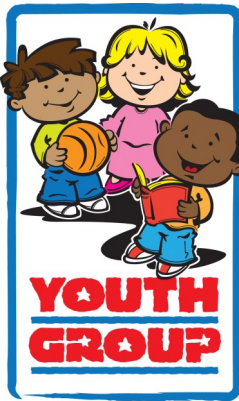
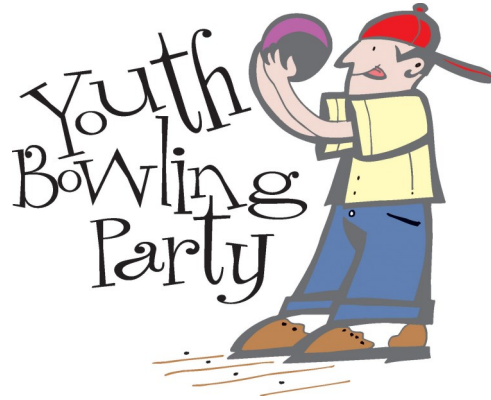

Junior Youth (ages 6-11) will be hosting a Video and craft on Nov. 21st from 2pm until after Saturday service. Bring your favorite pillow and/or blanket while we watch a fun movie together. Next an interesting snack.

Then we will make a craft together and end with attending Saturday service. Come out and have some fun!! If you have a younger sibling under 6 they are invited as well with an attending adult. Hope to see you all there!

A saintly party

A priest told the children of his parish they could come trick-or-treating at the rectory, but only if they dressed up as a saint. So a group arrived on the eve of All Saints' Day: one dressed as St. Anthony, one as St. Joseph, another in a St. Clare costume – and then a child dressed as a dog.

“My boy,” exclaimed the priest, “you were supposed to come as a saint.”

“I did!” replied the child. “I’m St. Bernard.”





The Endowment Committee is pleased to announce that during the worship service on **Sunday, November 29th**, the following 7 students will receive a scholarship check to assist them in furthering their education.

Ian Bendinsky is attending Lehigh Carbon Community College for Art.

Rhonda Carl is attending King's College for Neuroscience and minoring in Chemistry and Business.

David Hall is attending Penn State University for Mechanical Engineering.

Kaitlyn Neumeister is attending Lock Haven University for an Associate's Degree in Nursing.

Azure Waldick is attending Penn State University for Criminal Justice.

Taryn Wilson is attending Shippensburg University for Early Childhood and Early Intervention.

Trevor Wilson is attending Johnson College for Diesel Technology.

Please attend this service to show your support and offer prayers for a successful future.

There will be a special offering for the Endowment Fund on November 7 & 8. Please be generous to support our youth in their future endeavors.





Adopt-A-Highway

A very special thanks to the volunteers who assisted in keeping our stretch of Route 901 clean and orderly last month. We look forward to seeing all of you again in the fall. Additional volunteers are needed.

Ministry Budget

Why can't we just use our old budget: we've done it that way for years!!! In the past the type of budget we used at Christ's United is called a "line item budget". There are categories for different expenses like electric and propane, and also for different ministries like Christian Education or Worship. What a Line item Budget does not tell us however is how much we spend on *doing* ministries like Christian Education or Worship. As the Church of Jesus Christ, God calls us not just to be but to do – and that raises some questions that a Line item Budget can't answer – questions like how much electricity and propane do we use to *do* Christian Education and Worship?

A "Ministry Budget" tells how much money we need to *do* ministry. The Ministry Budget is broken down into ministry areas instead of line items. Pastor and

Staff time and operational costs like electricity, propane, and even janitorial supplies are broken down and added to each ministry area by percentage of time spent and costs involved. This gives us a much more accurate idea of how much what we do costs, allowing our church to grow with a budget format that grows with it.





WELCA News



We're going to the coast of Italy! Well, not really that far – because Italy has come to us! Join in the fun as we laugh the night away at Lo Duca's, the wonderful Italian restaurant that opened in Cressona. Gather at Christ's United parking lot at 3:30 to carpool – oh, and bring your best story of *romance* – after all, we are going to *Italy*!!

Save the date: Congregational Christmas meal December 13 following the AM worship service. Meats will be provided; watch for sign up for attending and side dishes and desserts.



Praise God!

Plans are underway for a special new service Wednesday evenings at Christ's United using a live band and contemporary music (the kind you can hear on the radio). We are looking for anyone who would like to participate either by leading part of the service, singing, or playing an instrument. Please speak with Keith or Pastor Kim if you are interested.





Bible Study

Luke is the only Gospel not claimed to be written by one of the original disciples of Jesus: so why is it a Gospel? Who was Luke? What did he know and how? Why is his gospel the one most often turned to by churches and Christians throughout the world? Join in the Journey through the Gospel of Luke on Wednesday evenings at 7:00 starting on November 11. Everyone welcome!



It's a Blue Jeans Sunday!

Pull on your favorite blue jeans and grab a hammer and paint brush as you head out to church on Sunday, November 15th! We'll join together in prayer, potluck lunch, and projects to help our church grow inside and out! The project list includes rug cleaning, painting, pavilion upgrades, kitchen clean out, and more – the potluck includes what ever you bring to share – sign up lists are on the bulletin board!



Serving Our Community of Faith in November:

Date	Lector	Ushers	Communion Assistants	Acolyte & Tag-a-long	Crucifer	Greeter in Narthex	Greeter at Door
November 1	Erik Tice	John Wolfgang Jim Gruber Barb Stepanchick Jim Chappell	Irene Morgan John Towey Becky Spencer	Charlie Sweinhart	Blake Olayo	Deb Zaharick	Cheryl Denchak
November 8	John Towey			Ashley & Brian O'Connor	Kylie Mallams	Beth Andrews	Deb Hall
November 15	Mark Vardell			Nicole Hood	Brandon Hood	Darcie Gruber	Jim Gruber
November 22	Steven Wolfgang		Kay Berner Angie Berger Judy Stepulitis	Tyler Wolfgang	Thomas Wolfgang	Nancy Lindenmuth	Pearl Lute
November 29	Cheryl Vardell			Amy Johnson & Deana Leshner	Deidre Dengler	Irene Morgan	Jane Pennypacker



Bible Humor

Q: What was Boaz like before he got married?

A: Ruthless.



November 2015

Sunday	Monday	Tuesday	Wednesday	Thursday
1 All Saints Day 9:30 Communion Service 10:30 Fellowship 10:45 <i>Journey</i> 3:30 Ladies Night Out Daylight Saving Time Ends	2 11:00 Worship @ Luther Ridge 1:00 Staff Meeting 7:00 <i>Church Council</i>	3 9:00-12:00 Knaughty Knotters 6:30 Choir Practice Election Day	4 10:00 Seniors 6:30 Financial Peace 7:00 <i>WELCA</i>	5 7:00 <i>Evangelism Outreach Meeting</i>
8 Twenty-fourth Sunday after Pentecost 9:30 Worship Service <u>Endowment Fund Offering</u> 10:30 Fellowship 10:45 Annual Budget Meeting	9 11:00 Worship @ Luther Ridge 1:00 Staff Meeting 6:00 <i>Mutual Ministry</i>	10 Martin Luther's Birthday, 1483 9:00 Food Delivery 9:00-12:00 Knaughty Knotters 6:30 Choir Practice	11 10:00 Seniors 4:30 Sr. Youth pizza & food pantry set up 7:00 Bible Study Veterans Day	12 10:00-12:00 C Cupboard
15 Twenty-fifth Sunday after Pentecost 9:30 Worship Service 10:30 Fellowship 10:45 <i>Journey</i> 11:30 Project Work Day & Luncheon	16 Newsletter Deadline 9:30 <i>Stewardship Team Meeting</i> 11:00 Worship @ Luther Ridge 1:00 Staff Meeting	17 9:00-12:00 Knaughty Knotters 6:30 Choir Practice	18 10:00 Seniors 6:00 Cookie Packing 7:00 Bible Study	19 12:00-2:00 Area food pantry distribution 7:00 <i>Personnel Committee Meeting</i>
22 Christ the King 9:30 Communion Service 10:30 Fellowship 10:45 <i>Journey</i>	23 9:30 Newsletter Assembly 11:00 Worship @ Luther Ridge 1:00 Staff Meeting	24 6:30 Choir Practice	25 10:00 Seniors 7:00 Bible Study	26 Office Closed Thanksgiving
29 First Sunday of Advent 9:30 Worship Service <u>Good Samaritan Offering</u> 10:30 Fellowship 10:45 <i>Journey</i>	30 Andrew, Apostle 11:00 Worship @ Luther Ridge 1:00 Staff Meeting 6:00 Grief Support Group			OCTOBER S M T W 4 5 6 7 11 12 13 14 18 19 20 21 25 26 27 28



The
KING

of
GLORY



SOCIAL MINISTRY



We will be collecting the following item for November:

Stuffing Mix & Gravy

Please place your donations in the shopping cart. Thank You!



The month that your committee serves please help out in the kitchen before and after the service. Also, please bring in baked goods or other items for the snacks. Thank you.

Committee Schedule

- November—Endowment Fund
- December—Church Council
- January—Choir
- February—Social Ministry
- March—Lutheran Church Men
- April—WELCA
- May—Christian Education

“Christ’s Cupboard”

Next Distribution Date

Thursday, November 12

10:00 a.m.—12:00 noon

We need more volunteers to help distribute food, come out & join us!

After submitting our statistics to Berks Food Bank for October we received this email:

Thanks!! Great news your numbers are incredible! Thank you so much for opening your site, you are truly a blessing to those in need! I only wish there were more like your church that would be willing to open their doors to feed those in need!
Deb Mest, Agency & Volunteer Services Manager



We Offer our Prayers to...

Members of Christ's United:

Dean & Barb Fetterolf, Jennie Kosmisky, Jim Hepler, Barb Liem, Robert Schneider, David Schweinhart, Joyce Mallams, Deb Price, Carrie Houser, Connie Welker, Chantelle Klinger, Emerson Wolfgang, Judy Stepulitis, Eli Rothermel, John Wehry, Carrie Houser



Family & Friends:

Evelyn Myers, Jane Fetterolf, Elizabeth Brown, Percy Deiter, Barbara Bova, Patrice Rader, Irene Zaharick, Karyssa Wenrich, Charlie Young, Dianne Klem, Reese Burdette, Carson Boyle, Robert Berger, Sr., Harold Berner, Mary Umlauf, Paul Kimmel, Blake Kukuk, Doris Grohusky, Henry Shoup, Mary Ann Kimmel, Robyn Barrett, Kelly Schley, Tiffany Knupic, Judy Horan, Kim Brown, Terry Clemson, Lou Fetterolf, Ellie Dando, Lou Harter, Miriam Maurer, Carol Schollberger, Dianne Rhoades, Marion Kaufman, Mary Ann White, James McAndrew, Ron Rowe, Jonathan Kosack, Lorraine Kerstetter, Mary Long, John Grodis, Ken Bennett, Delores Barr, Marianne Lord, Albert & Carol Stehr, Linda Szuler, Linda Brown, Drew Ressler, Tony Stanitis, Phil Brown, Nicole Welker, Dennis Eccleston, Betty Neumeister, Michael Pizzoli, Doris McGurl, Bill Dando, Nancy Wolfgang, CJ Robichaux, Weston Rock, Rachael Balsavage, Deb Klinger, Virginia Erdman, Tina Antalosky, Dorothy Sell, Patty Ann Burns, Annette Purnell, Edward Welker, Debra Najunas, Benjamin Lockhart, Will Rader, John Tobash, Christina Bloch, Margie Zimmerman, Glenn Zimmerman, Betty Green, Jim & Patty McGurl, Kristina Wesch

Please provide updates to the office in order that the list is always current. If you would like someone added please call the office or, write it down and place a note on the prayer podium located in the Narthex.

Praying Through the Directory

Each month we will be listing three of our church faith families. We ask that you take the time and uplift them in prayer for their needs and spiritual journey.

This month we pray for:

The Berner Family—Leroy & Deb

The Coward Family—William & Zackary

The Green Family—Hiram & Rachel



WHO ARE

These People???

Each month we like to have a different picture from long ago. We are in need of more photographs. If you have any to share, please bring them into the church office for Erik to scan into the computer.

If you have any old pictures from Christ's United or any of the chapels that formed Christ's United, please provide pictures to the church office to be included in future "Life Together" Newsletters. Also provide the names of those that are pictured. I am also looking for pictures of the exterior of the Chapels: St. John's, St. Paul's, St. Peter's and Zions. Thank you!

Advent

Times are a changing! And not just on the clock – as a church we now enter the season of Advent, a time of preparation for the birth of Christ. As a society we prepare by decorating our houses, baking cookies, writing cards – all to prepare for the guests coming into our houses – but what about the guest coming into our hearts?



Prepare your heart this Advent season with worship and prayer, and invite those houseguests to welcome Jesus with their hearts also. See you for special services of worship each week!

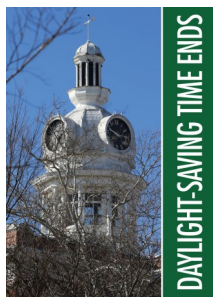

Remember to set your clocks back Saturday, October 31.



Pork & Sauerkraut Supper

Sponsored by the Lutheran Church Men

Saturday, November 14, 2015

4:00 – 7:00 pm

Eat In or Carry Out

**Christ's United Lutheran Church
437 Airport Road, Ashland**

Dinner Includes:

Pork & Sauerkraut

Mashed Potatoes

Applesauce

Bread & Butter

Dessert

Beverage

(Hot Dog available as substitute for pork)

Adults: \$9.00

Children 6-12: \$4.00

Under Age 6: FREE

Ticket information: Call 570-875-1591

(Limited tickets available at the door)

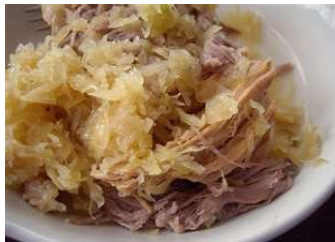

SAUERKRAUT SUPPER
Saturday, November 14th, 2015
Donation Sheet



Sponsored by WELCA

ITEMS NEEDED

- _____ Can of Decaf Coffee
- _____ #10 Can of Applesauce
- _____ Cakes, Cookies, Brownies, or Cup Cakes
- _____ 12 or 24 Pack Soda (Any brand or flavor)
- _____ Cash Donation

Donations may be placed on the center island in the kitchen. Please attach your name to your donation. All donations must be in no later than **SUNDAY, NOVEMBER 8th**. Baked goods may be brought in on Friday, November 13th, between 9:30 a.m. & 3:00 p.m. Baked goods may also be brought in before noon on Saturday prior to the dinner.

Please return this sheet to the church office or place it in the box located on the table in the narthex.

Name _____ Phone _____





Living Nativity

**December 15
6:00 p.m. & 8:00 p.m.**

As we prepare for the first ever Living Nativity program here at Christ's United, we are in need of the following items/help.

People to help build & construct the displays and help with artwork/painting, sound system, Mannequins, spot lights, costumes, young baby &

a toddler to play Jesus, animals (especially sheep). If you or someone you know has these items or can help, please contact Jim Chappell at 570-644-1602.

Christ's United is expanding our media ministry. If you are able to work a computer or a camera, or have music you think would benefit the worship service, please talk to Pastor Kim. Our goal is to expand the use of social media for Evangelism, especially our You Tube Channel! If you have not yet visited the Christ's United Facebook page, and joined our Facebook Group, check it out!



Pastoral Acts

Marriages Scheduled:

09/24/16 Nicholas Miller & Kayla Troutman

11/12/16 John Lisowski & Hannah Sterling

Baptism:

10/17/15 Trever Cole Harhigh

New Members:

*09/20/15 Lowell Martin, Mike, Nicole, Barrett,
Caleb & Noelle Steinbauer*





All Saints' Day

All Saints Sunday is a time of both remembrance and celebration as we recognize that God spans all time, and for the family of God life has no end. Those who believe in Jesus Christ are Saints, saved by Christ, and blessed with eternal life. *On Saturday, October 31 and Sunday, November 1 during our worship services we will be remembering the following people who have passed away since last All Saints' Day.*

Members of Christ's United:

Dean Wolfgang	01/03/15
Norene A. Stoker	02/26/15
Katie E. Kimmel	03/04/15
Marshall Smith	06/08/15
Anna Harner	10/07/15

Friends & Family:

RoseAnn Nause	03/17/15
Lester E. Wolfgang	03/30/15
Paul J. Delbo	04/08/15
Robert Nause	04/10/15
Robert Babcock	04/18/15
Mae Scheuren	06/16/15





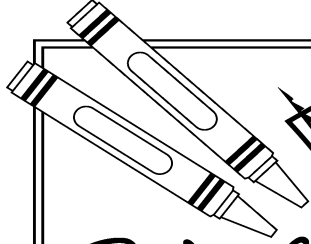

PUZZLE

With all my heart

This Thanksgiving — and every day —
let's thank our heavenly Father for all he has done.

*Directions: Write the capital letters in order on the lines
below to complete Psalm 9:1, NIV.*

I	a	W	I	d	L	d	L	G	e
I	f	V	g	h	E	c	T	H	y
A	a	g	N	K	c	m	S	n	T
h	O	q	Y	O	b	U	c	L	O
p	R	e	D	W	a	I	T	H	A
h	L	L	t	M	b	Y	d	H	E
A	R	b	T	d	I	W	I	f	L
g	L	T	E	b	L	c	L	O	j
F	z	A	L	y	L	Y	O	g	U
R	W	d	O	N	t	D	E	f	R
F	U	s	L	D	f	E	E	D	S

“ _____
_____, _____,
_____; _____”

PSALM 9:1, NIV

Answer: "I will give thanks to you, LORD, with all my heart; I will tell of all your wonderful deeds." Psalm 9:1, NIV

2016 Sponsorships



ALTAR FLOWERS

\$10.00, Sanctuary Candle \$10.00, Children's Bulletins \$10.00, and Monthly Newsletters \$40.00.

The new sponsorship sign up sheets are now posted on the bulletin board.

Sign up for: Altar Flowers \$25.00, Palms for Palm Sunday \$12.00, Worship Bulletins \$15.00, Special service bulletins

Payments for Altar flowers should be made to Jane Pennypacker. All other payments should be made out to the church and given to Erik Tice in the church office.



If you have not yet given back your "Time and Talents" form, please do so!

The information you provide helps us as a congregation plan and grow together in ministry!

Please look at the options

available, PRAY about them, and check the boxes next to the gifts you recognize God has given you. **DISCLAIMER:** you do NOT need to be an expert; you do not even need to be "good" at it. You just need to be willing to give back to God what you already have received.

Please return your completed "Time and Talent sheet" to the church office!



Christ's United Ministry Teams

Christian Education
education@christsunited.org

Evangelism/Outreach
evangelism@christsunited.org

Lutheran Church Men (LCM)
lcm@christsunited.org

Social Ministry
socialministry@christsunited.org

Stewardship

WELCA
welca@christsunited.org

Worship & Music
music@christsunited.org

Christ's United Committees
Auditing & Finance Committees
finance@christsunited.org

Endowment Fund
endowment@christsunited.org

Mutual Ministry

Nominating
council@christsunited.org

Personnel
personnel@christsunited.org

Property
property@christsunited.org

Christ's United Lutheran Church

Mission Statement

We the members of Christ's United Lutheran Church, Ashland, desiring to be blessed together with Word and Sacrament and to become more perfectly the Body of Christ in our world, do hereby commit ourselves to a mission which includes a creative re-examination of our worship life; a quality educational program for all ages; intentional witnessing; a serving spirit; and an integrated support system which will undergird our program and the maintenance of our facilities as it encourages improved stewardship.

~~oops!~~

From a worship bulletin in Portland, Maine:

~~THIS YEAR'S FEAST INCLUDES:~~

~~turkey, gravy, masked potatoes ...~~

~~PLEASE RSVP BY NOV. 22~~

We'd love to know the secret behind this *mashed* dish.



CHURCH COUNCIL 2015

council@christsunited.org

	Phone	Term Expires
Beth Andrews	570-874-2381	Feb. 2018
Stewart Anthony	570-644-0373	Feb. 2018
Deb Berner	570-875-3209	Feb. 2017
John Denchak	570-875-4970	Feb. 2017
vicepresident@christsunited.org		
Donna Lassen	570-875-1530	Feb. 2016
Barb Stepanchick	570-875-1114	Feb. 2016
John Towey	570-205-2682	Feb. 2018
Helen Wolfgang	570-875-0758	Feb. 2016
<i>Vacant Position</i>	Youth Rep.	Sept. 2016
Deb Zaharick	570-875-2691	Feb. 2017

PASTOR

Rev. Dr. Kim L. Lengert
570-336-3110
pastorkim@christsunited.org

STAFF

Parish Visitor	Lois Sterling	570-449-6947
	lois@christsunited.org	
Parish Secretary	Erik Tice	570-875-1591
	office@christsunited.org	
	Office Hours: Monday-Friday 9:30-3:00	
Director of Music	Keith Morgan, ALCM	570-516-1725
	music@christsunited.org	
Treasurer	Ann Marie Dillman	570-875-2422
	treasurer@christsunited.org	
Indoor Custodian	Cheryl Varndell	570-875-2545
Outdoor Custodian	Keith Morgan	570-516-1725
Financial Secretary	Christine Brennan	570-875-0720



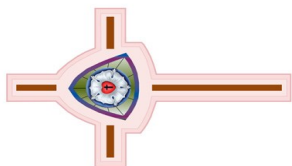

Christ's United Lutheran Church
437 Airport Road
Ashland, PA 17921
www.christsumited.org

ADDRESS SERVICE REQUESTED



NON-PROFIT
ORGANIZATION
U.S. POSTAGE
PAID
Pottsville, PA
PERMIT NO. 25